THAT WEIRD CANBERRA MOB

(The things they DIDN'T say on TV)

95c

"I will shortly be announcing the date of my forthcoming erection."

"Piss off yerself, yer long-haired galah."

"Now you mention it, he does have the ears of a leader."

"Hello sailor!"

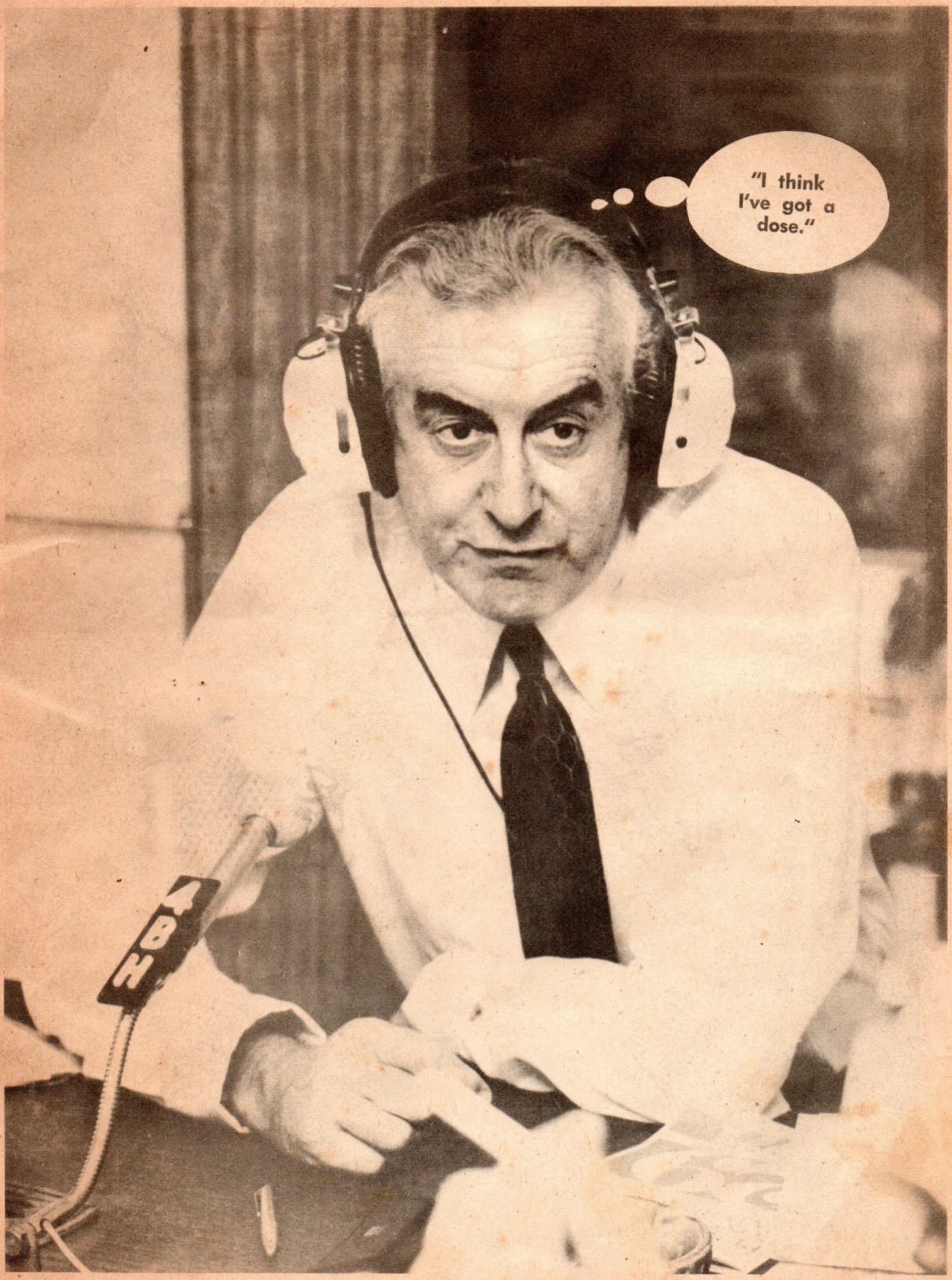
"I think I've got a dose."

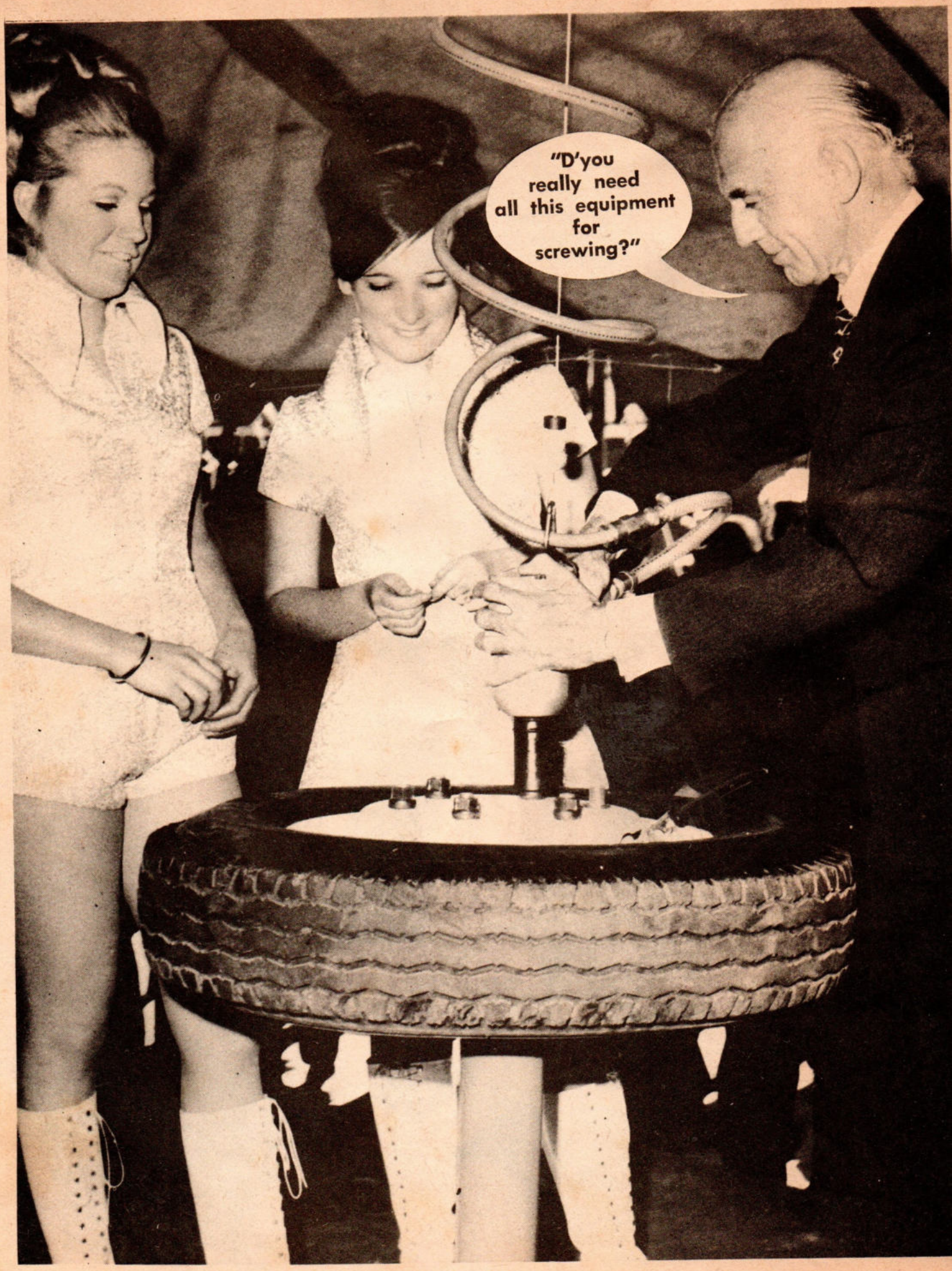
"D'you really need all this equipment for screwing?"

"Christ almighty, Sonia, you've got to cut down on the drinking!"

"You're right, Your Honour. It even smells like piss."

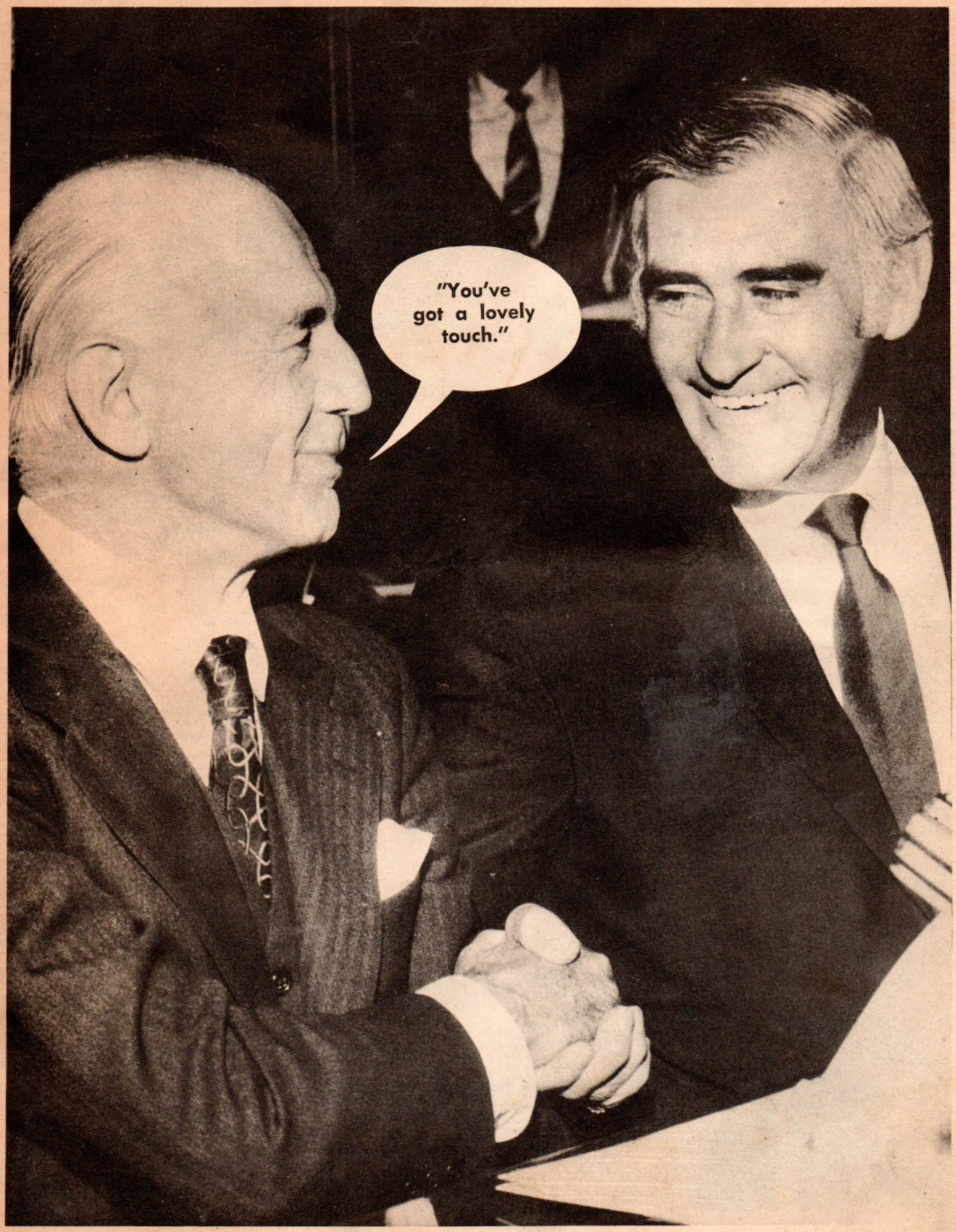
"You've got a lovely touch."

"Your fly's undone."

5
One of the bludgers has farted . . .

"But
it won't go up
there."

"It's Peacock—not pinprick."

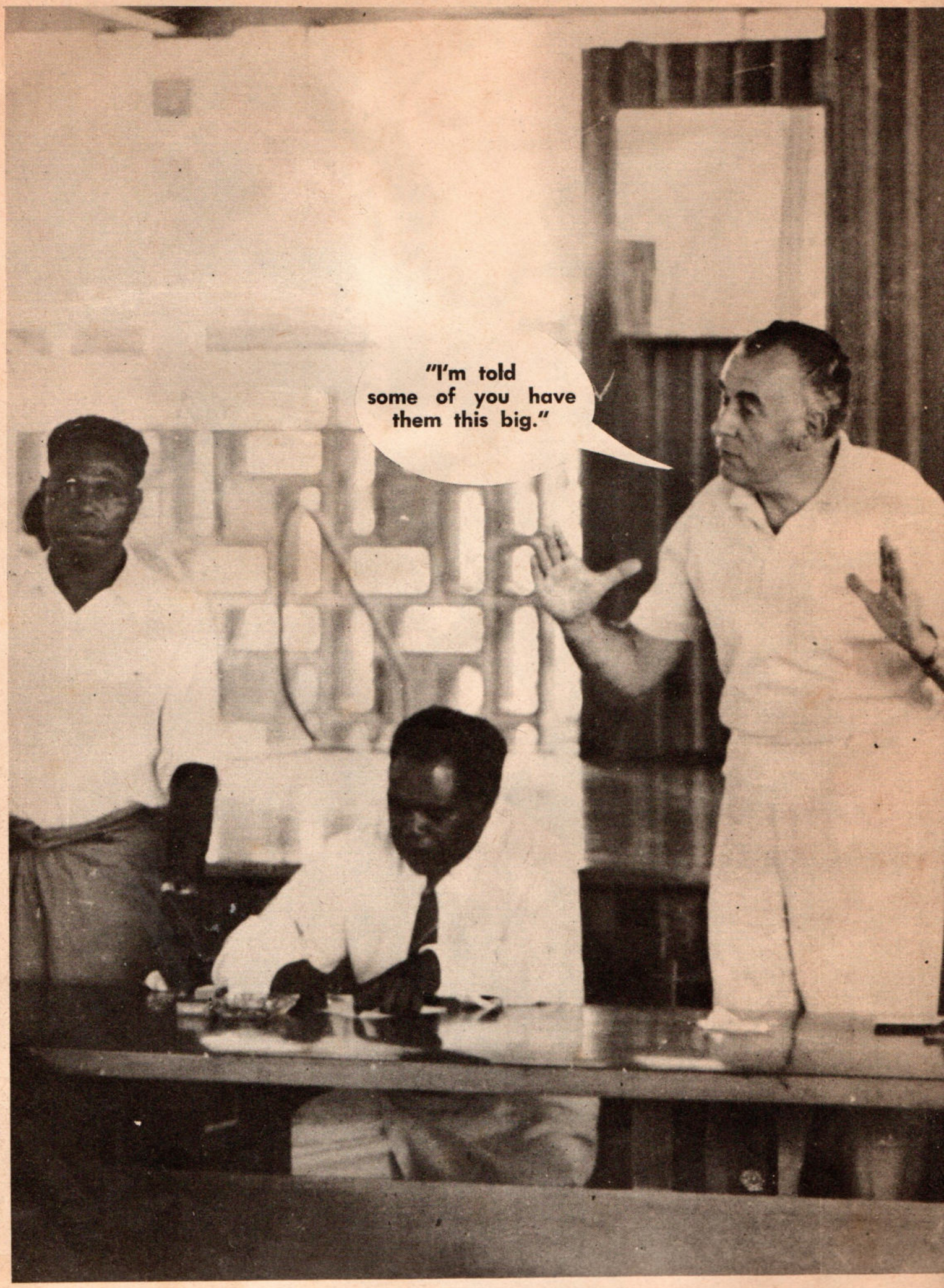
"I'm told some of you have them this big."

". . . And I promise you, you'll all get two white sheilas each."

"Now come on luv, which way does it go?"

What a load of balls!

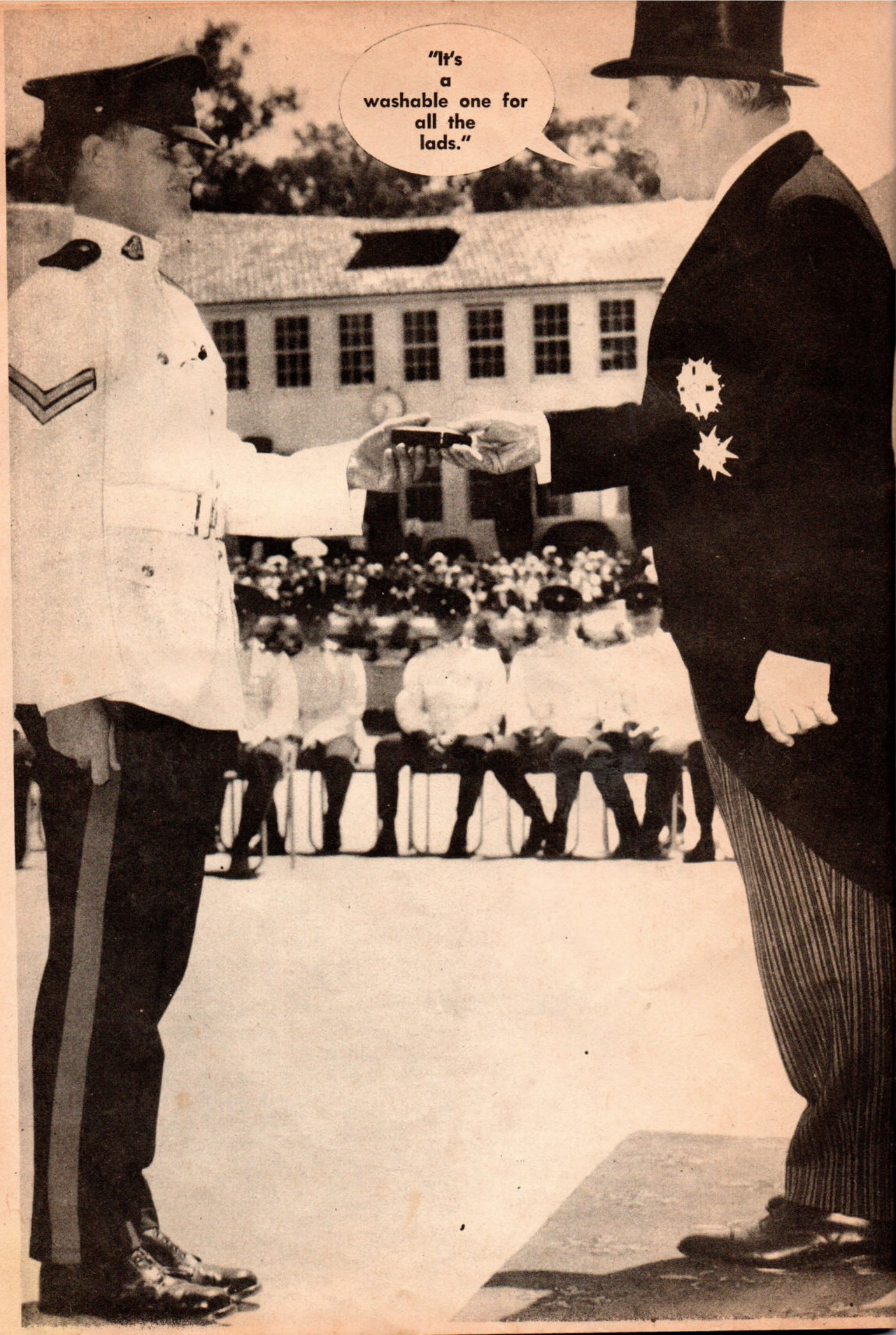
"It's a washable one for all the lads."

"Lower, luv, lower."

"I always thought L.B.J. meant Long Bay Jail."

Thinks:
"He still
doesn't know how
I like
my meat."

"If I don't get the next point he can shower on his own."

Thinks:
"I wouldn't
let him marry
my
daughter."

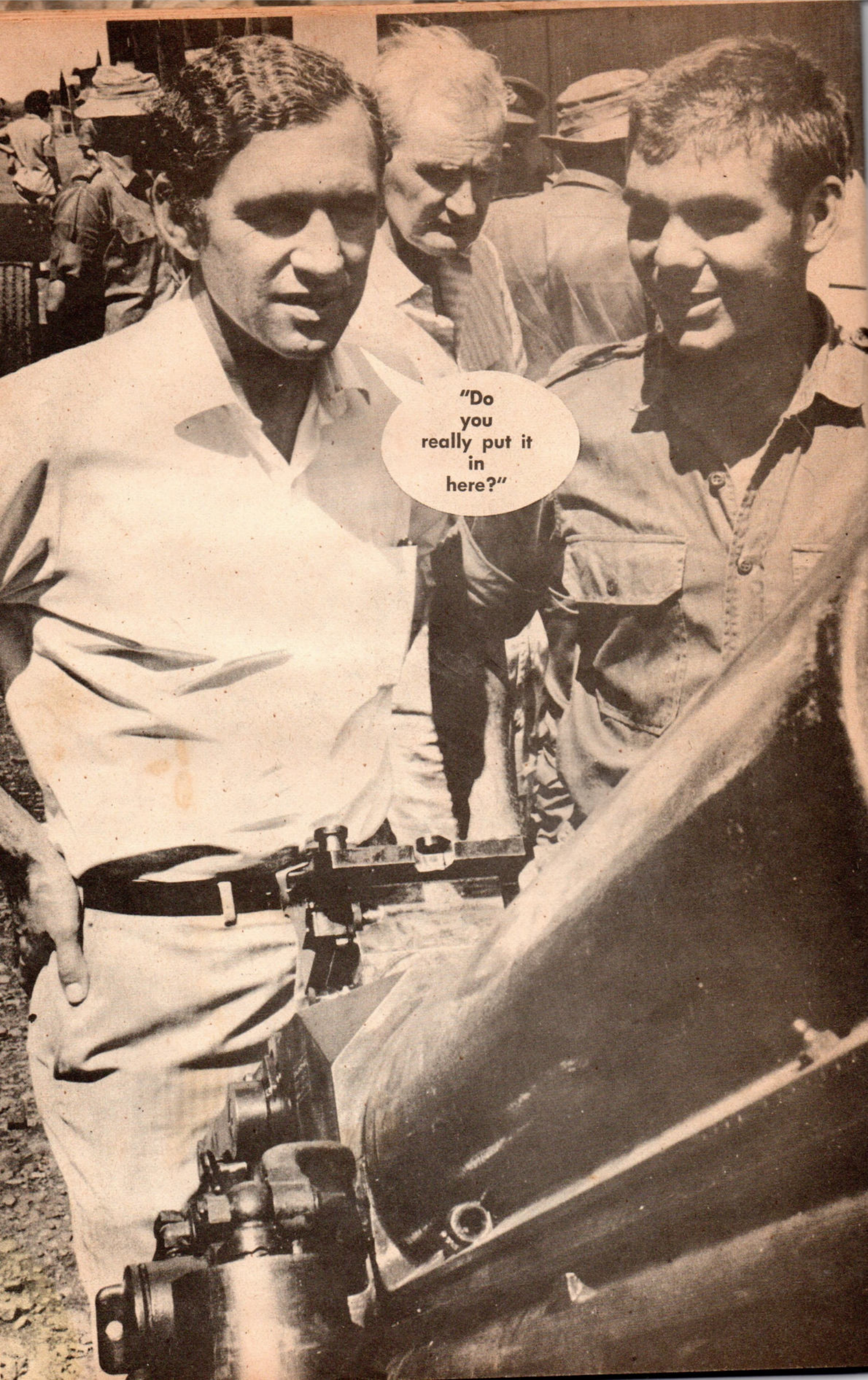
"Do you really put it in here?"

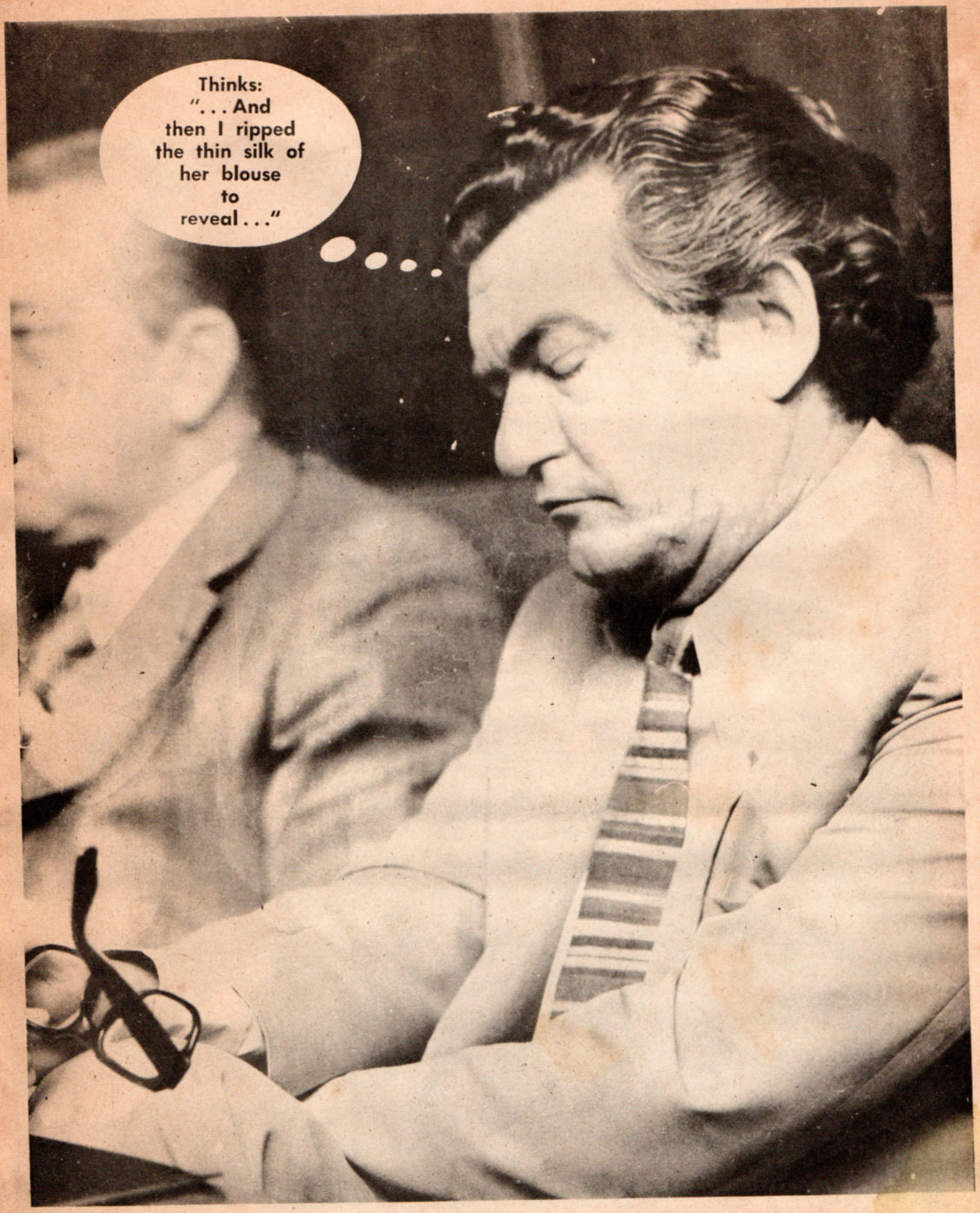
Thinks:
"... And then I ripped the thin silk of her blouse to reveal..."

"That copper will show you where the massage parlor is."

Thinks:
"I bet
he thinks he
shits
chocolate."

"I'll get this smile sincere if it kills me."

"Get off me bloody foot, luv."

"No, no, no Billy, you're too bloody ugly."

"Don't worry son, it'll get bigger."

"There's a nice bag of boiled lollies in the back of my car."

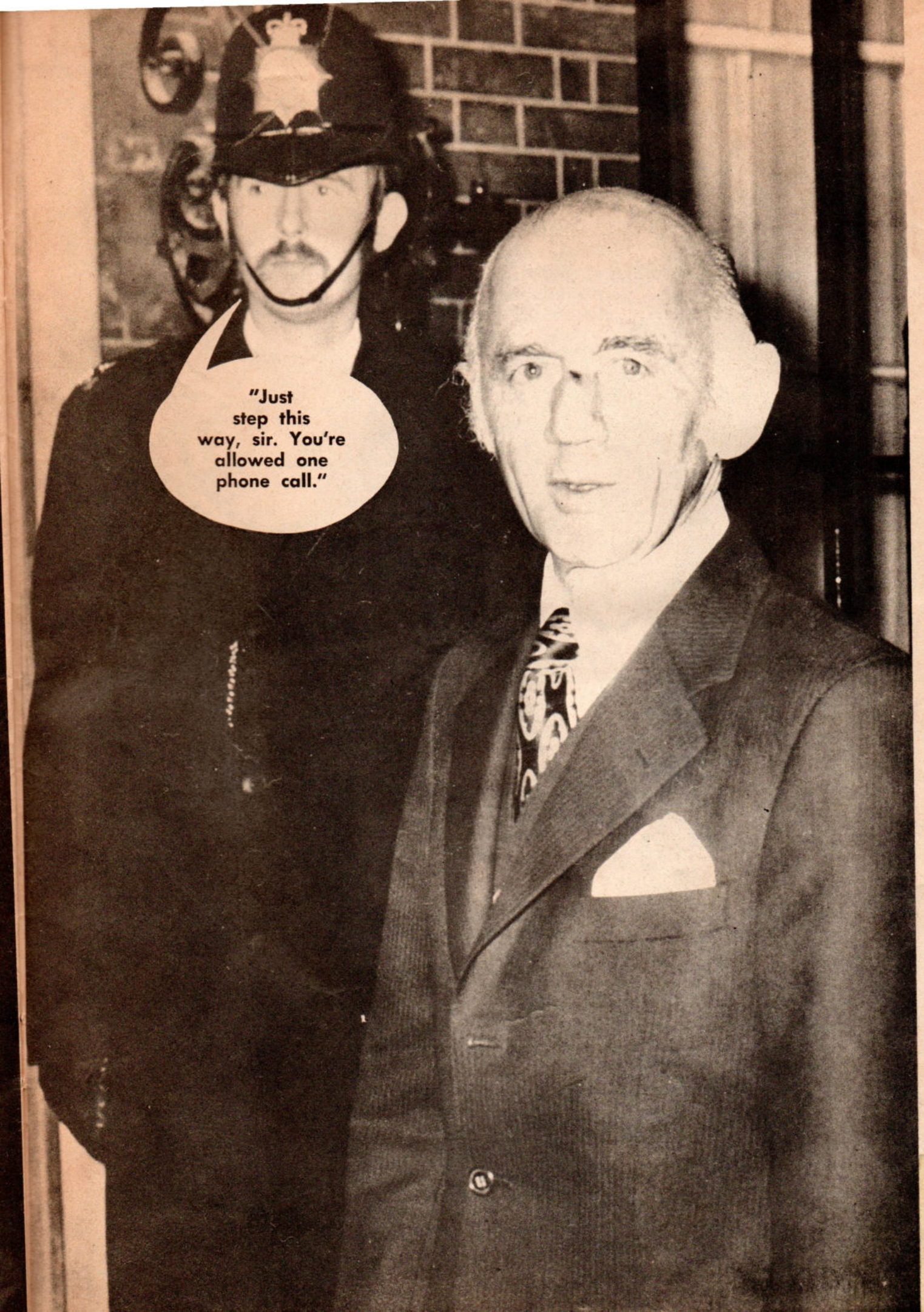
"Just step this way, sir. You're allowed one phone call."

"Fifty thousand dollars? We'll give you a hundred thousand."

"I think he's about as funny as a fart in a bath."

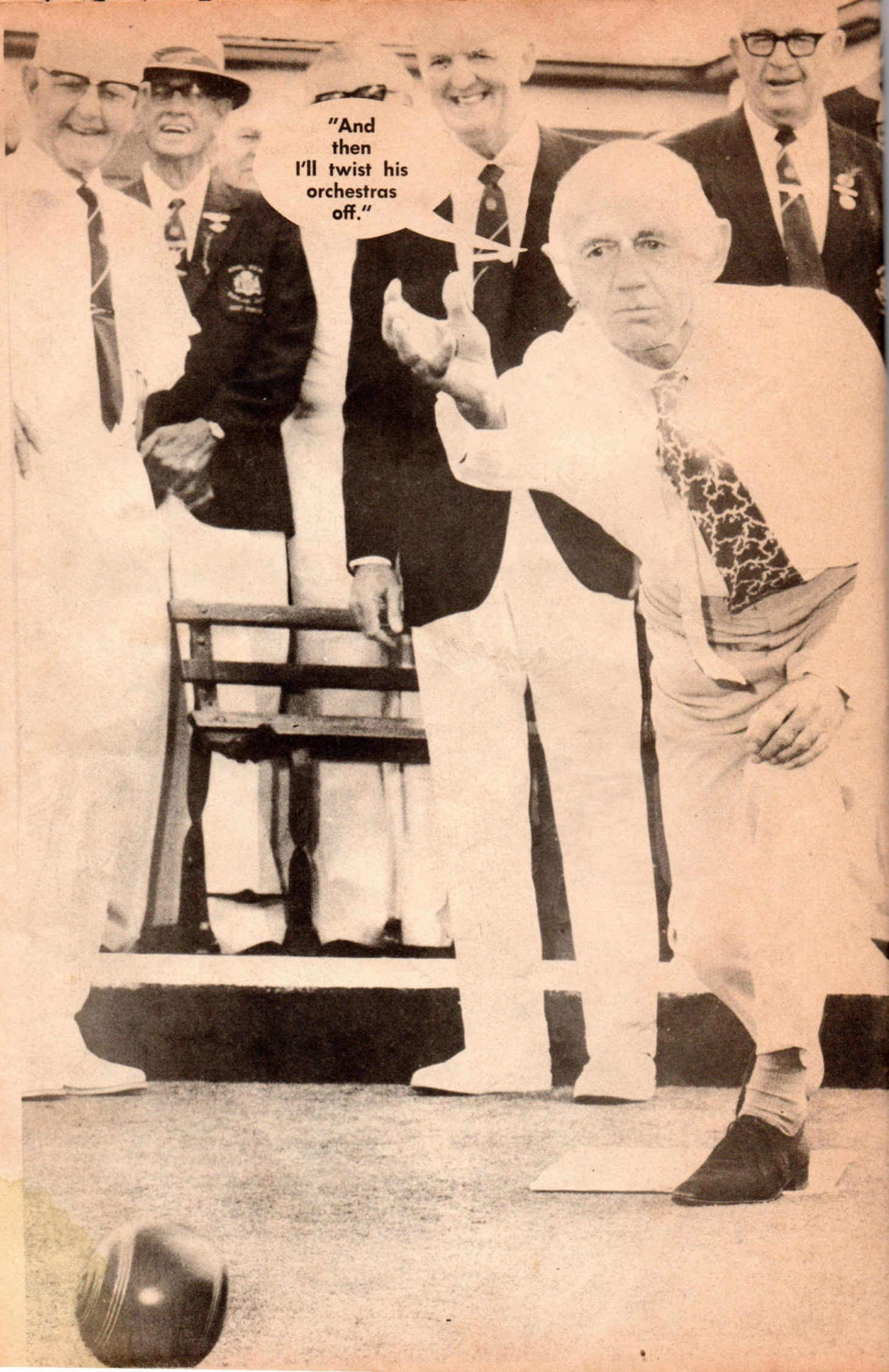
"And then I'll twist his orchestras off."

"You show me yours and I'll show you mine."

"I've
just passed a
motion!"

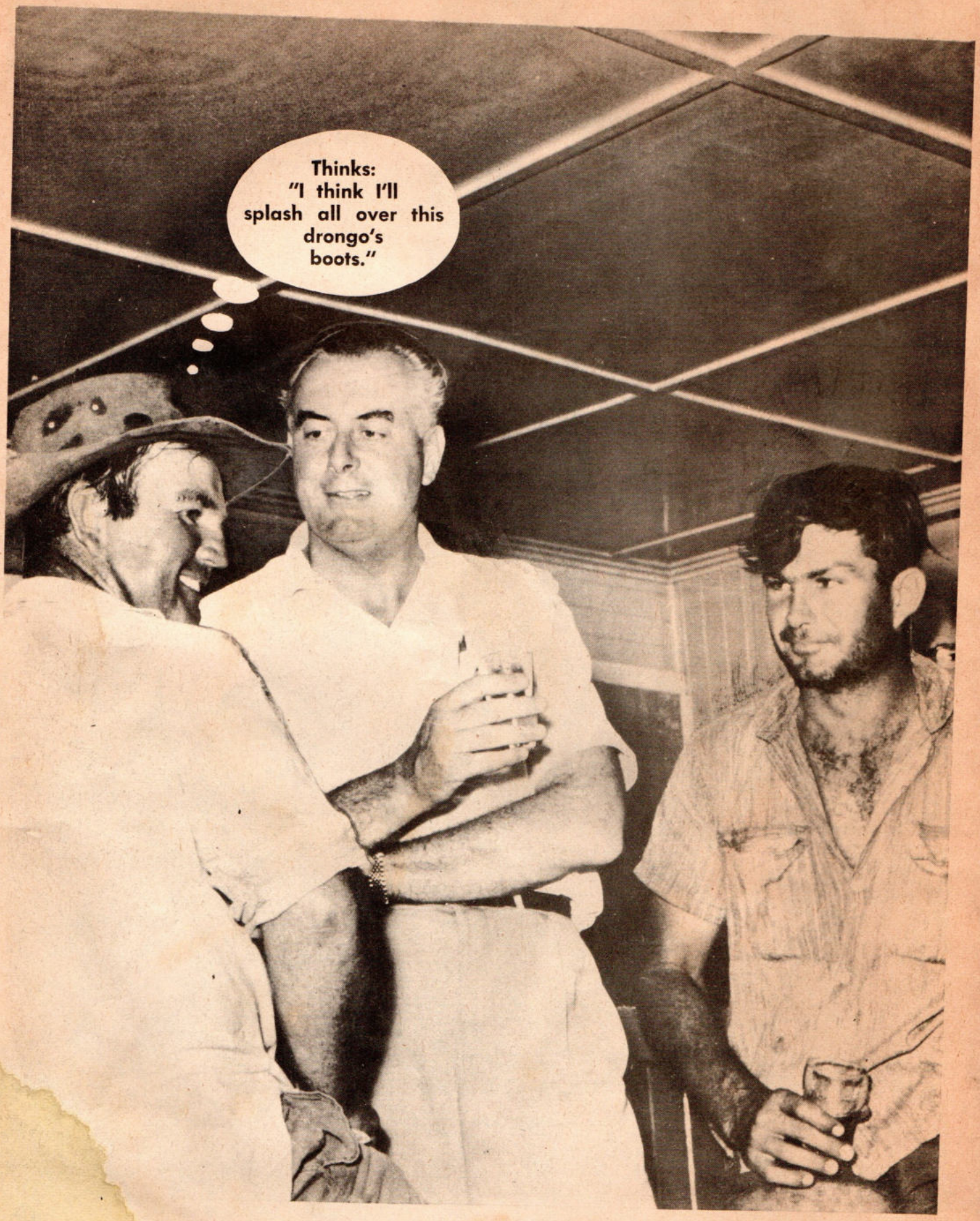
Thinks:
"I think I'll
splash all over this
drongo's
boots."

"That naughty lad just goosed me."

"I just got her knickers down when her landlady came into the room."

"Do you
suck it or
pluck it?"

"Hold your bloody head still, Billy."

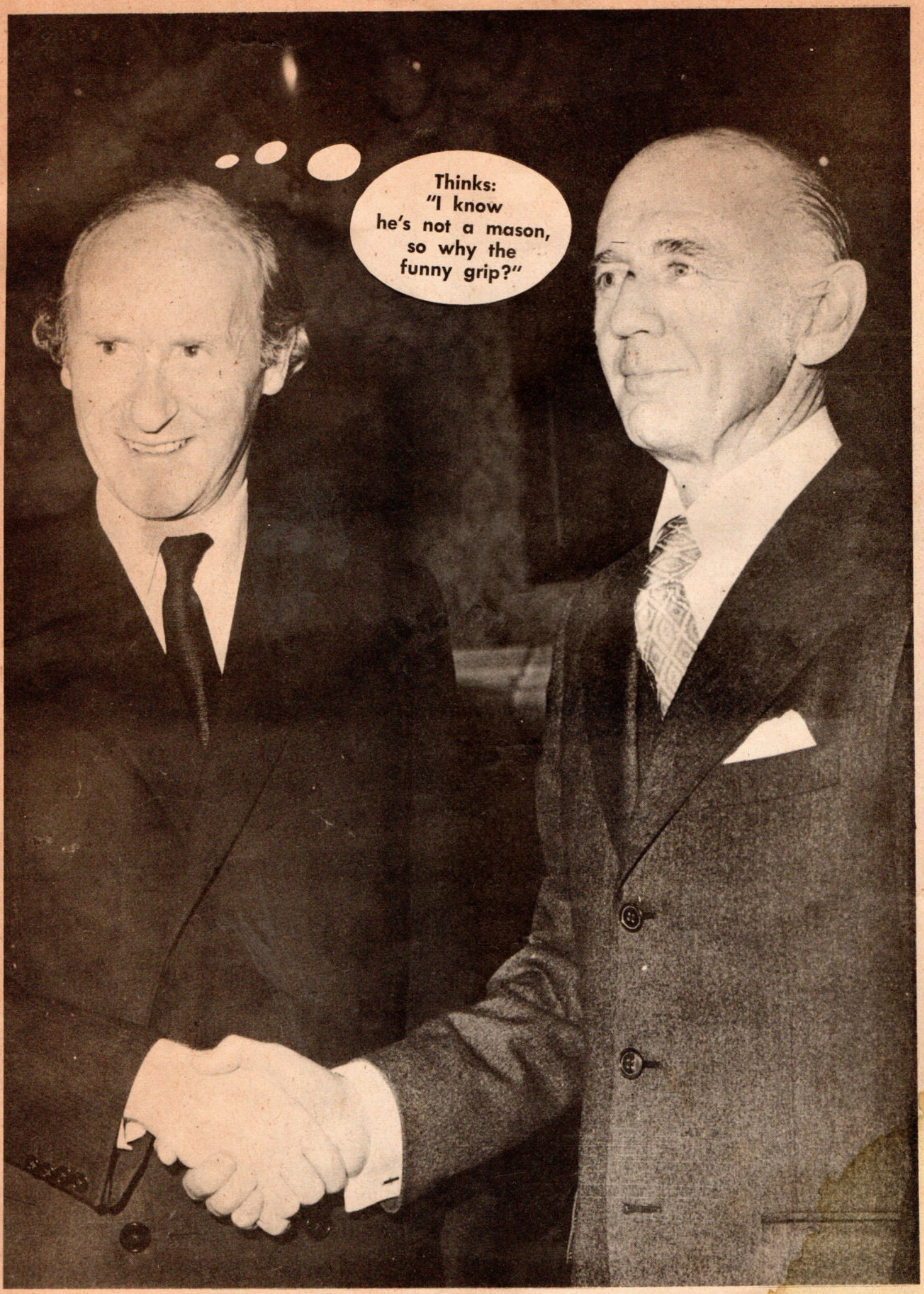
Thinks:
"I know
he's not a mason,
so why the
funny grip?"

"Phew!
You've opened
your
bloody lunch."

"Then they caught him in the Ladies' writing gay power slogans."

"I was going to show it to you but it dropped off on the way here."

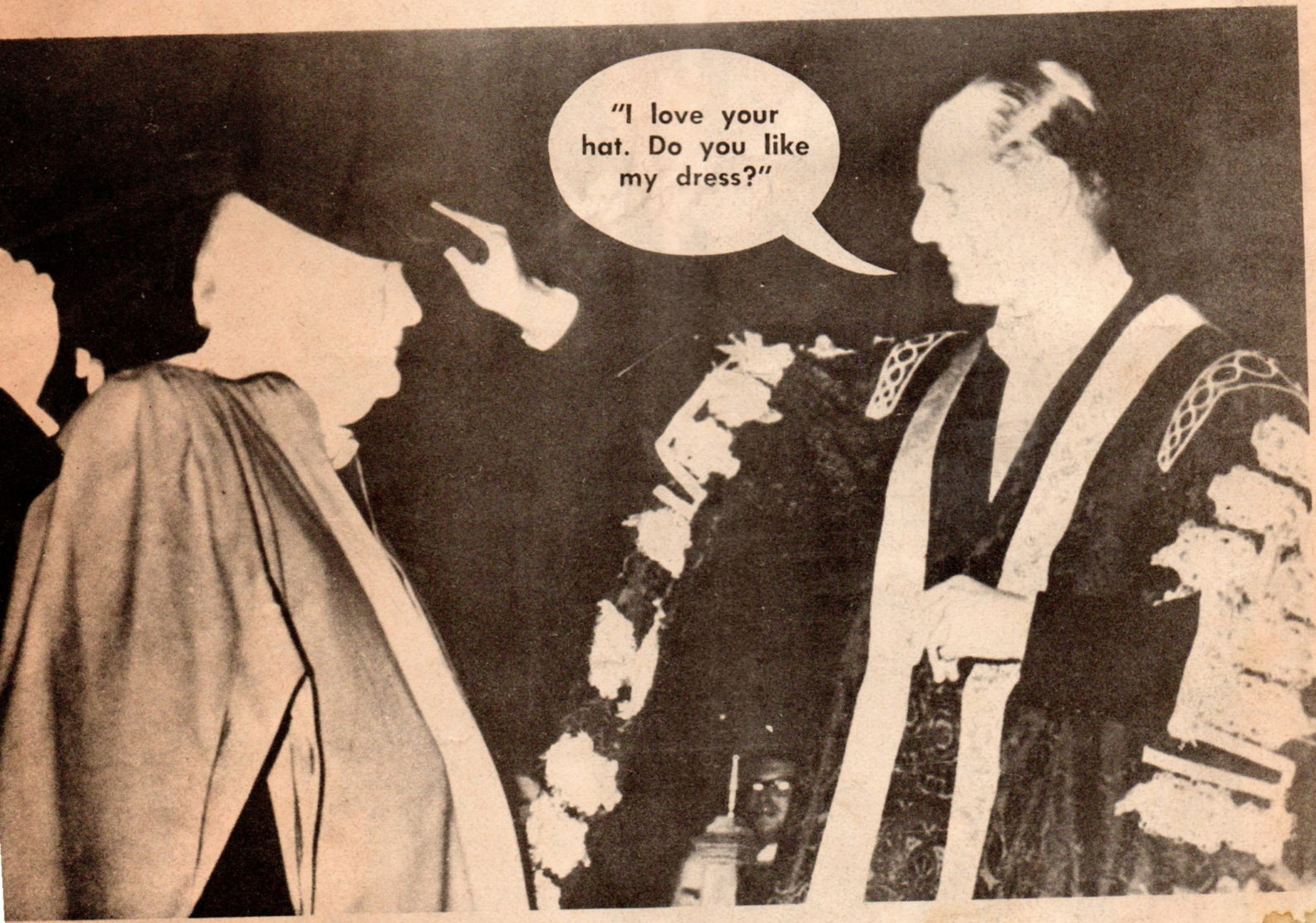
"I love your hat. Do you like my dress?"

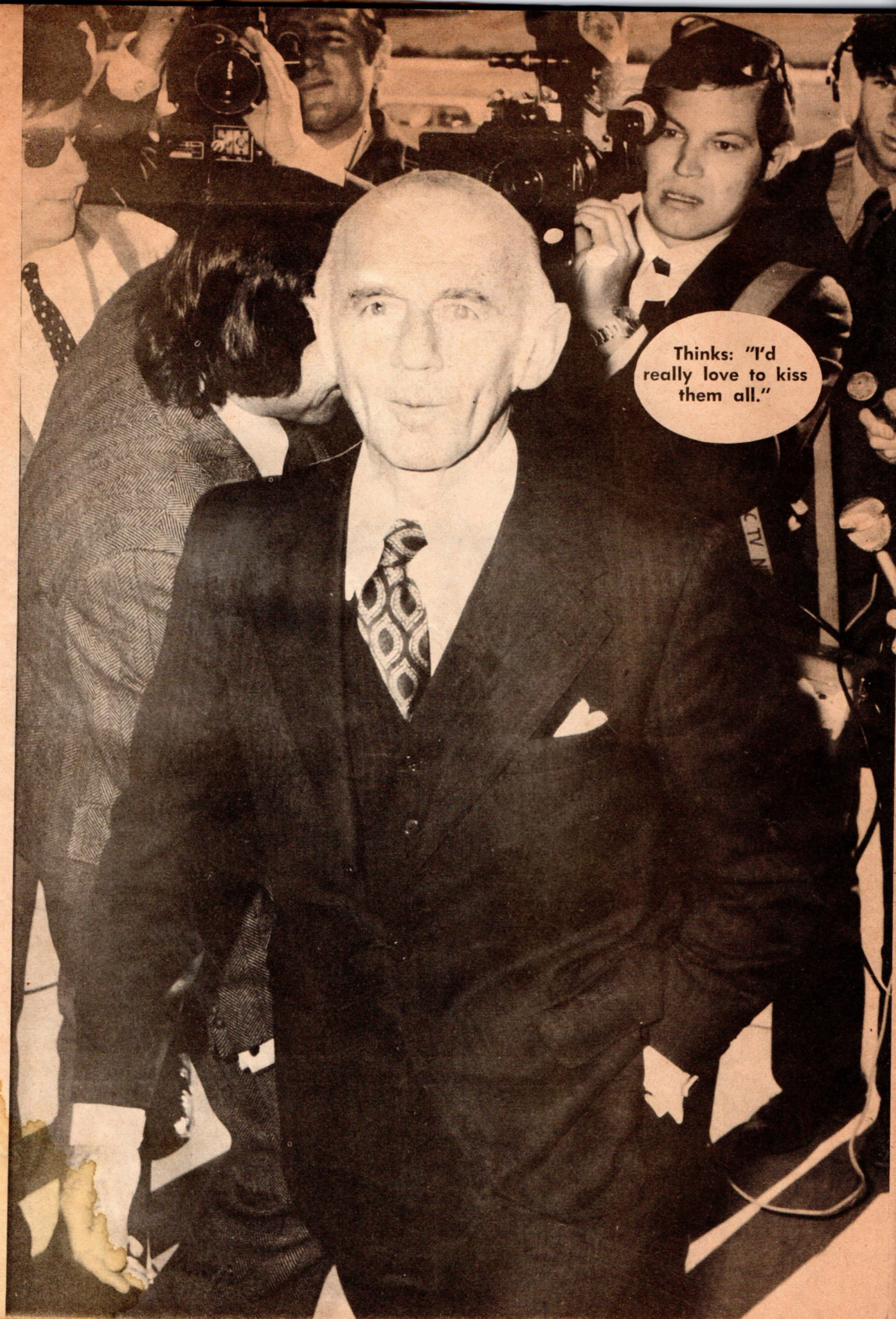
Thinks: "I'd really love to kiss them all."

Thinks:
"They said
it would damage
my
eyesight."

Hoof . . . arted?

"I can't find it!"
"Well mine's all there."

Printed and published by Petomane Publishing, Box 148, GPO, Sydney 2001.